

## **CHANTELLE BURGER**



### SKILLS AND EXPERTISE

**Art Director**

**Set Dresser**

**Props Master**

**Costume Designer**

### FEATURE PRODUCTIONS & TV SERIES

Year	Job	Production	Position	Producer / Director
2018/19	HotZone	Moonlighting Films Films	Set Decorator	Designer: Emelia Weavind
2018	Christmas in the Wild	Advantage Films	Set Decorator	Designer: Emelia Weavind
2017	Die Stropers/Die Harvesters	Cinema Defacto	Costume Designer	Line Prod: Lucia Meyer / Ettiene Kallos (Dir)
		<a href="https://kyknet.dstv.com/video/die-stropers-amptelike-lokprent">https://kyknet.dstv.com/video/die-stropers-amptelike-lokprent</a>		
2015	Die Boekklub	Moebbius Films	Art Director	Shirely Crawford
2012	House Party	Film Afrika	Set Dresser	Theuns De Wet
2011	Great British Story	Film Afrika	Standby Wardrobe	Jayson De Rosner
2011	Strike Back 2 (Dailies)	Out Of Africa	Standby Props	Michael Casey
2010	I Shouldn't Be Alive	Moonlighting Films Films	Key Wardrobe	Theresa Ryan van Graan
2010	Minensucherin	Media Logistics Namibia	Set Dresser	Frank Salmon
2009	Fear Factor India - TV	Endemol Productions	Key Wardrobe	Joy Bhattacharya
2008	Tasveer	Clockwork Zoo	Standby Props	Bhushan Kumar
2008	Eaten Alive	Out Of Africa	Key Wardrobe	Theresa Ryan van Graan
2008	Schweitzer - Daily	Two Ocean Productions	Wardrobe Standby	Alexander Thies
2008	24 – TV Mini Series	Moonlighting Films	Wardrobe Standby	Michael Klick
2008	The Devil's Whore - TV	Out of Africa	Wardrobe Standby	Martine Brant, George Faber, Peter Flannery

## CHANTELLE BURGER



### FEATURE PRODUCTIONS & TV SERIES

Year	Job	Production	Position	Producer / Director
2008	Holby City – BBC TV Series	Enigma Pictures	Wardrobe Assist	Kim Foster (UK)
2007	The Good Life – Feature Promo	Rodini Films	Costume Designer	Bonnie Rodini
2007	Project X	Inspired Minority Pictures	Costume Designer	Sharlto Copley and Simon Hansen
2007	Stellenbosch –TV	Cineworks/Sudami	Costume Designer	Jeroen Beker, Frans van Gestel
2006	Edit Café / SABC 1	Divers Down	Costume Designer	Shirley Crawford
2005	Spoon	Atomik Visual Effects	Costume Designer	Sharlto Copley and Simon Hansen
2004	The Ring (“Kingdom of Twilight”)	Castle Ring Pictures / Do Prod.	Breakdown Artist	Leigh Bishop
			2nd Unit Continuity	Moira Meyer
2002	Dissonances	Made In Africa	Wardrobe standby	Nannette Catherine
			Assisting Continuity	Aletta Bezuidenhout
2002	Beyond Borders	Moonlighting Films	Standby on leads	Leigh Bishop / Moira Meyer

### COMMERCIALS

Year	Product	Production	Position	Refrence
2019	Checkers "Christmas"	Platypus	Props Master	Art Director: Bernadette McCabe
	Zweifel	Juicefilms	Art Director	Line Producer: Helmke Moller
	Gatehouse	Bell	Set Decorator	Art Director: Sally White
2018	Nissan QQ - Digital	Orange Films	Props Master	Designer: Daryl Hammer
	Plan International	Lucky Fish	Art Director	Line Prod: Beth Read
	PS4	Migrate Films	Props Master	Art Director: Chrisophe Dalberg
	Party City	Migrate Films	Set dresser	Art Director: Leon Moreland
	Vodafone ZooZoo's	Platypus	Props Master	Art Director: Sally White
	Uber	Juicefilms	Art Director	PM: Mayra Garcia

## CHANTELLE BURGER



COMMERCIALS				
Year	Product	Production	Position	Reference
	Tourtel	Orange Films	Props Master	Art Director: Neil Swanepoel
	Yoplait	Gatehouse	Art Director	DOP: Rani Carmeli PM: Heimke Moller
2017	Always	Golden Planes	Art Director	Herman Le Roux
	Konaschu	Moonlighting Films	Art Director	Alex Kemp
	Mc Donalds	Robot Films	Props Master	Art Director: Neil Swanepoel
	Telenor	Gatehouse Productions	Props Master	Art Director: Sally White
	GLO mobile	Wishbones	Props master	Sugnet Toerien
	Lotto	Delicious films	Props master	Nicci Brooker
	Tesco mobile	AFS	Set dresser	Brin Kushner
	Peugeot 208	Evidencia	Set dresser/Props master	Cindy Viljoen
	Peugeot 301	Evidencia	Set dresser	Cindy Viljoen
	Betaway Commercial	Sketbook Studios	Props Master	
2016	Fleurop	Migrate films	Props master	Art Director: Martin van Geems
	Travelocity	AFS	Assistant Art director	Dale Kushner
	Delta-Happimess	Monkey Films	Props Master	Phillip Killinbeck
	Lyrica	Monkey Films	Props master	Phillip Killinbeck
	Nesquik	Orange Films	Props master	Helena Blok
	marsailles	No where else productions	Props master	Neil Swanepoel Alexandra Oppenheimer -producer
	TJX	Afs Productions	Props master	Brin Kushner
	Old Spice	AFS Productions	Set dresser	Dale Kushner
2015	Haribo	Giant Films	Props Master	Catherine De La Harpe

## CHANTELLE BURGER



COMMERCIALS				
Year	Product	Production	Position	Reference
2015	Lending Stream	Rocket Films	Props Master	Anastasia Tsobanopoulos
	Checkers	AFS Productions	Art Director	Brin Kushner
	Microsoft	Afs Productions	Props Master	Brin Kushner
	Hungry Lion	Afs Productions	Art Director	Brin Kushner
	De Vry	Afs Productions	Set Dresser	Dale Kushner
	Boston Pizza Brand	Afs Productions	Wardrobe Stylist	Milly Scher
	HKA	Navigator Films	Wardrobe Stylist	Talita Theron
2014	Specsavers	Navigator Films	Props Master	Leigh Clarke
	Sudan	Bang Bang	Props Master	Valentia Fischer
	Valliant	Orange Films	Props Master	Saskia Schiel
	Checkers	AFS Productions	Props Master	Olivia Murdoch
	KPN	Navigator Films	Props Master	Calvin Hayward
	Persil	Monkey Films	Props Master	Phillip Killingbeck-producer
	Quaker Oats	Navigator Films	Standby Props	Olivia Murdoch
2013	Etisalat	The Video Lounge	Props Master	
	Mirror	Golden Planes	Props Master	Sam Swart
	Axiron	AFS Productions	Props Master	Alex Kemp
	OK Foods	The Public Pool	Art Director/Wardrobe	Craig
	Kelloggs	Monkey Films	Props Master	Daniel Stoffberg
	Clorox	AFS Productions	Props Master	Alex Kemp
	Coop	Orange Films	Props Master	Megan Baker

## CHANTELLE BURGER



COMMERCIALS				
Year	Product	Production	Position	Reference
	Lenor	Twin Films	Props Master	Kelly Drummond
2012	CIF	Shy the Sun	Props Master	Producer - Catherine De La Harpe
	Hoover	Moonlighting Films	Set Dresser	Producer - Theresa Van Graan
	Clear Blue	Casta Diva Productions	Props Master	
	Currie Cup	Passing Trains	Props Master	
	Kelloggs	AFS Productions	Props Master	Dale Kushner
	Galata	Golden Planes	Props Master	Helena Blok
	Chumak	Bang Bang Films	Props Master	Helena Blok
	MTS	Moonlighting Films	Props Master	Helena Blok
	Etos	Nice Flower Trading	Wardrobe Assistant	James Savage
	Deichmann	Navigator Films	Props Master	Helena Blok
	Eucerin	AFS	Props Master	Patricia Wheeler
	Sony	Orange Films	Props Assistant	Vanessa Haupt
2011	Schick	AFS Productions	Props Assistant	Beth Tindall
	Weetbix	Silver Bullet Productions	Key Wardrobe & Props	Phil Bresler
	Property 24	Plank Films	Standby Props	Anco Henning
	Mantra	Razor Sharp Films	Wardrobe Assistant	Mireille Blake
	Yarra Yarra	The Public Pool	Key Wardrobe	Jesse-Leigh Elford
	Tropika	The Public Pool	Key Wardrobe	Leighla McGregor
	Absa	Egg Films	Key Wardrobe	
	Coral	Navigator Films	Wardrobe Assistant	Nienke Postmus
	Dolormin	Navigator Films	Key Wardrobe	Mikon van Gastel
	Fructis	Lobster Tree	Key Wardrobe	

## CHANTELLE BURGER



COMMERCIALS				
Year	Product	Production	Position	Refrence
	Findus	Orange Films	Wardrobe Assistant	Joi Persson
	Sainsburys	Gatehouse	Wardrobe Assistant	Barry Hughes
2010	Dutch Lottery	Navigator Films	Wardrobe Assistant	Nienke Postmus
	DeVry University	McKenzie Rudolph	Props Assistant	Karin Tanchel
	VW	Lobster Tree	Wardrobe Assistant	Laurence Dunmore
	Dutch Lottery	Navigator Films	Wardrobe Assistant	Nienke Postmus
	LV	McKenzie Rudolph	Props Assistant	Paul Wilmot
2009	Bonprix	Egg Films	Wardrobe Assistant	Rainer Spix
	T73 - Peugeot	Nowhere Else productions	Props Assistant	Patrick Bernard
	Rabobank	Navigator Films	Key Wardrobe	Saskia Kok
	Leclerc	Nowhere Else productions	Props Assistant	Alexandra Oppenheimer :
	Gardena	Razor Sharp	Props Master	Barbara Kranz
	Tesco 2	Seven AM	Wardrobe Assistant	Gareth Francis
	Cancer League	Bioscope Films	Wardrobe Assistant	Tom Traber
	Garnier	Delicious Films	Standby Props	Aram Kevorkian
	Tchibo Pool 1	Moonlighting Films Films	Wardrobe Assistant	Tim Lohr
	Golden Toast	Bang Bang Films	Key Wardrobe	Stefania Cervellin
	SPA	Velocity Films	Props Assistant	Benjamin Lacour
	Rabobank	Razor Sharp	Props Assistant	Colleen Ranck
2008	Jitz	Match Media Productions	Key Wardrobe	
	LeFax	Groundglass	Wardrobe Assistant	Thorsten Buckmann
	Windhoek Light	Velocity Films	Props Assistant	Peter Carr
	Norwich	MIA Films	Key Wardrobe	Mireille Blake

## CHANTELLE BURGER



COMMERCIALS				
Year	Product	Production	Position	Reference
	Hotel	One Step Beyond	Stand-byWardrobe	Tracey Rollino
	Wiesenhof	Bird Films	Key Wardrobe	
	NU 10	Nu Projects	Key Wardrobe	
	Nestle	Cyclone Films	Key Wardrobe	
2007	Swatch	MIA Films	Wardrobe Stylist	
	Relentless	Cyclone Films	Key Wardrobe	
	Sprite	The Shooting Gallery	Key Wardrobe	
	Checkers	Cape Film / Cutting Edge	Key Wardrobe	
	Ocean Basket	Public Pool	Key Wardrobe	
	Royco	Public Pool	Key Wardrobe	
	Kodak	MIA Films	Key Wardrobe	
	Corporate	Visual Kitchen	Key Wardrobe	
	Flexicell	Velocity Films	Key Wardrobe	
	Start	Navigator Films	Wardrobe Assistant	
2006	Hyundai	Velocity Films	Key Wardrobe	
	Hilti	Spice Films	Wardrobe Assistant	
	Splenda	MIA Films	Wardrobe Assistant	
2005	Cerezo	I'M Productions	Costume Stylist	
2003	Power Horse	Atomic Visual Effects	Costume Designer	Sharlto Copley
	Jago(Music Video for MTV)	Atomic Visual Effects	Costume Designer	Sharlto Copley
2002	Made In Africa	Weiser Reisse	Wardrobe Assistant	Leigh Bishop

## **CHANTELLE BURGER**



### THEATRE

**2002** Joseph Stone Theatre, S.A.A.P.A.

“Carmen”, “Beggar’s Opera”, “The Mysteries”.

**- Buyer, Ageing, Dying, Designing and Manufacturing Costumes, Dresser.**

Reference: Leigh Bishop (082 331 5378)

**2001** Spier Productions, S.A.A.P.A.

“Carmen”, “Beggar’s Opera”, “The Mysteries”.

**- Buyer, Ageing, Dying, Designing and Manufacturing Costumes, Dresser.**

Reference: Leigh Bishop (082 331 5378)



ph: 083 316 9612 or 064 903 8198  
email: info@creamcrew.co.za

Updated: 28 January 2019

## CHANTELLE BURGER



### REFERENCES: (contact number available on request)

Production Designer	Daryl Hammer
Production Designer	Emelia Weavind
Production Designer	Chris Glass
Art Director	Christophe Dalberg
Art Director	Neil Swanepoel
Art Director	Herman Lampen
Art Director	John Nankin
Art Director	Helena Block
Props Master	David Glascoe
Producer / Director	Brin Kushner
Producer	Patricia Wheeler
Producer	Phillip Killinbeck
Producer	Alex Kemp
Art Director	Martin van Geems
Art Director	Jason Lava Smith
Line Producer	Lucia Meyer
DOP	Michal Englert

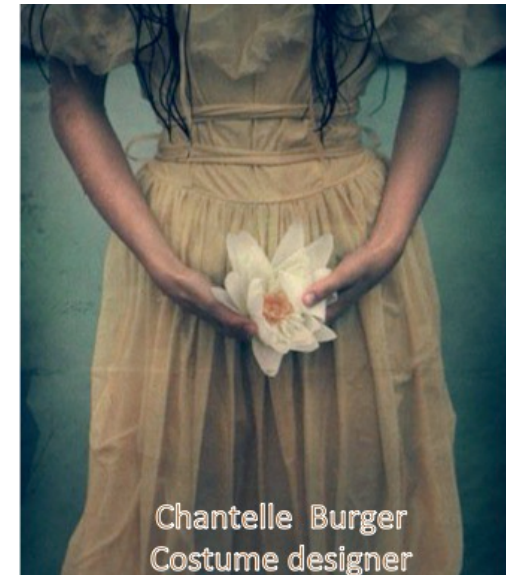

*CONTACT CREAM FOR THE LINK TO MY SHOWREEL*